

PT. LOT 1

FILED
GREENVILLE, CO. S.C.
Nov 28 4 09 PM '84
DONNIE S. TANKERSLEY
R.M.C.

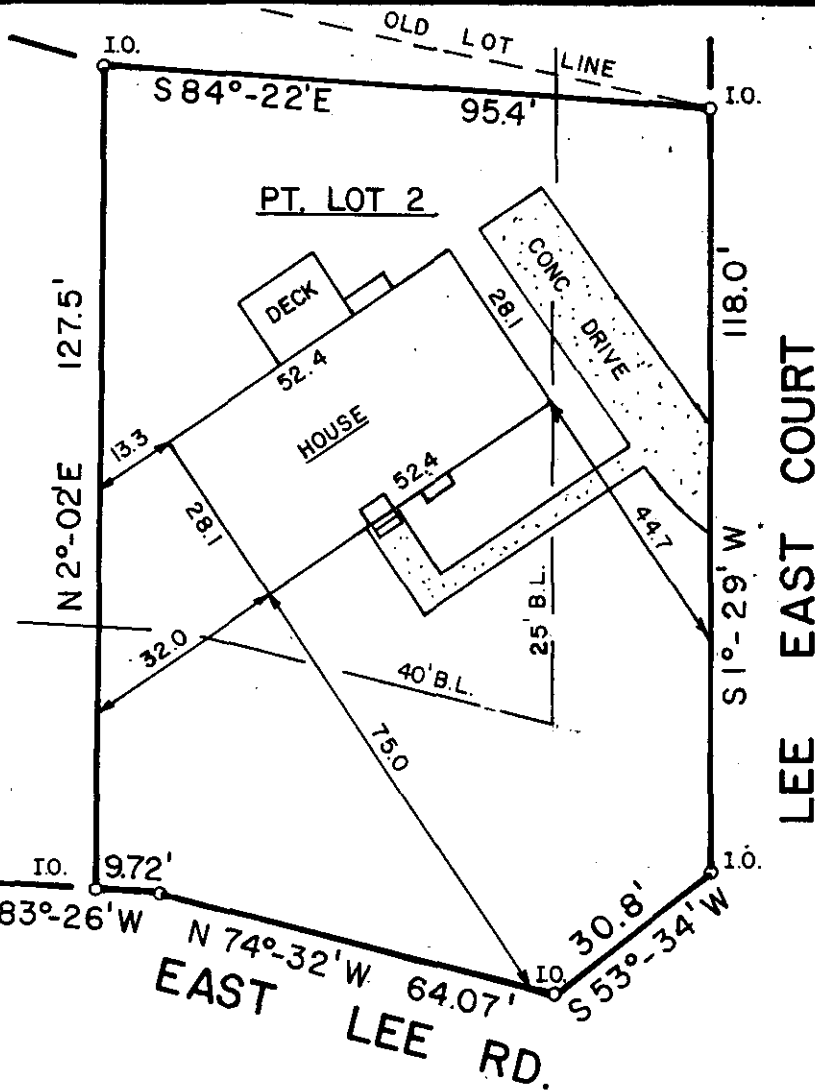

This is to certify that on November 27, 1984, I surveyed the property shown on this plat, known as Pt. Lot 2 on plat of Lee East, recorded in the R.M.C. Office of Greenville County, in Plat Book 6H on page 40, and that the property lines, walls and buildings are as shown hereon, that the building located on said lot does not encroach or project on adjacent streets or property, and that no adjacent walls or buildings encroach or project on said premises, and that no utility lines cross this property except as shown hereon. This property is not located in a Designated Flood Hazard Area.

NOTE: 10' utility and drainage easement each side of all side and rear lot lines

11-C-83

16192

NOV 28 1984

Fredrick E. Landrith
 Fredrick E. Landrith, PLS 9545



LANDRITH SURVEYING
 LAND SURVEYORS

4416 WHITE HORSE ROAD
 GREENVILLE, SOUTH CAROLINA
 0 30 60

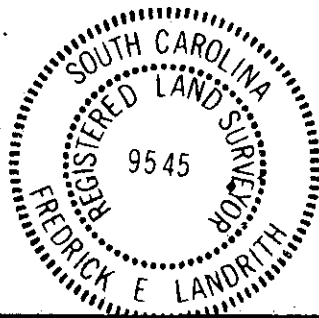

STATE OF SOUTH CAROLINA
 GREENVILLE COUNTY

LEE EAST
 PT. LOT 2

PROPERTY OF
 LARRY D. FOISTER
 DANA S. FOISTER

SURVEYED BY FEL CK'D BY FEL
 DRAWN BY FEL DATE 11/27/84

SEAL

PROJECT NO. 84-134

2 NOV 28 1984 138-50001